

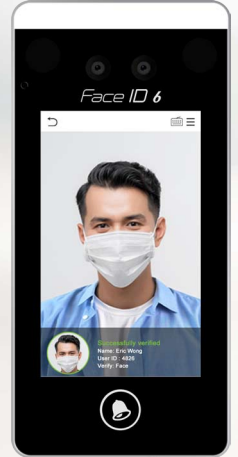

New Heights of Security

Face ID 6

Hybrid Face Recognition Access Device



Face ID 6 series is the all-new face and palm verification terminal equipped with the latest facial recognition technology, an all-rounded upgrade that results in greater performance and reliability. Not only it is affordable, but also a powerhouse in access control & time attendance, suitable for any industry looking to strengthen their security.

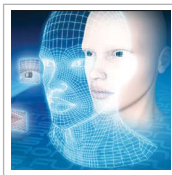

Latest AI Face Recognition Technology
Embedded with the ultimate light-proof function technology to verify faces successfully even in a variety of light conditions.



Verify with Mask On
Verifies a face even with a mask on for better safety; the feature is optional yet crucial amid the pandemic.



Get Your Money's Worth
This model offers an economical biometrics solution, providing efficiency and performance without breaking the bank.



Anti-Spoofing Checks
The technology has been improved with better security configuration to prevent crimes and spoofing attempts.



Wider Face Recognition
Angle tolerance as wide as +/- 30° for both head rotation and tilt together with a recognition distance of 20cm.

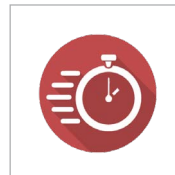

Speedy Verification
Accurate verifications in seconds, an essential feature for door access to ensure smooth people flow.

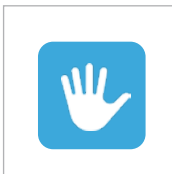

Palm Verification
Wider Angle Tolerance +/- 60° with a recognition distance of 50cm.



Efficient Data Processing
Integrated with Ingress software, the bundled solution with door access and time attendance solution in one system.

WEB LINK

Product
<https://product.fingertec.com/userguide.php>

- Quick Start Guide
- Installation Guide
- User Guide
- Video Guide
- Technical Tips

Ingress Software
<https://product.fingertec.com/userguide.php>

LAYOUT PLAN

System Communication

for illustration only

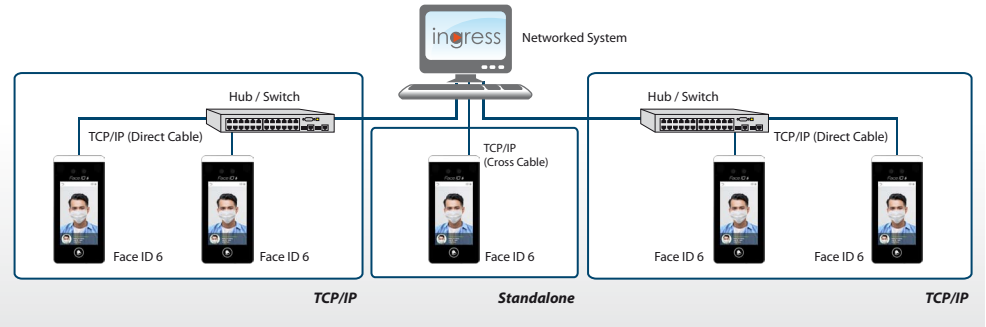

Installation Diagram

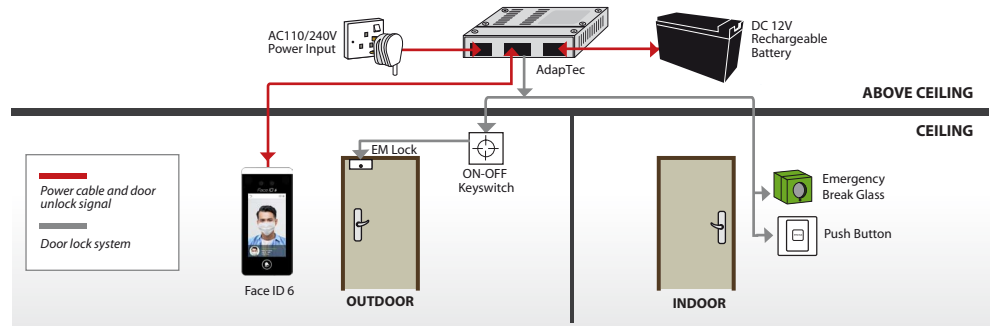

SPECIFICATIONS

MODEL	Face ID 6
SURFACE FINISHING	Glass with aluminium frame
TYPE OF SCANNER	2MP Binocular Camera
MICROPROCESSOR	900 MHz Dual Core CPU
MEMORY	512MB RAM, 512MB Flash
ALGORITHM	Face: FTFace V3.9 & FTPalmVein 12.0
PUSH TECHNOLOGY	Yes
DIMENSION (L x W x H), mm	72 x 23 x 158
STORAGE	
Face templates	1,000
Palm templates	800
Card templates	1,000
Transactions	150,000
ENROLLMENT & VERIFICATION	
Methods	Face (1:1, 1:N), Palm (1:N) & Password
Recommended per user ID	Face: 1, Palm: 1
Verification time (sec)	Face: <1s, Palm: <0.35s
CARD TECHNOLOGY	
RFID: 64-bit, 125kHz, RF output power (EN300-330)	Yes
MIFARE: MFIS50/S70, 13.56MHz	Made to order
HID: HID 1325, 26-bit, 125kHz	Made to order
COMMUNICATIONS	
Method	TCP/IP, USB Host, RS485, WiFi (Optional)
Wiegand	Input/Output
OPERATING ENVIRONMENT	
Temperature (°C)	0~45
Humidity (%)	10~90
Power Input	DC 12V 3A
MULTIMEDIA	
Display	4" touch screen
Photo-ID	Yes
ACCESS CONTROL	
Lock Relay Output	Yes
Alarm Output/Auxiliary Input	Yes
Exit Button/Door Sensor	Yes
VOICE/ DISPLAY LANGUAGE (TERMINAL)	English (Standard) Other languages are available upon request.



Packaging

Dimension (mm) : 237 (L) x 70 (W) x 195 (H)
 Weight : 1.05kg

NOTE: Specifications are subject to change.

Authorized Reseller:



timeTec
www.timeteccloud.com
 TimeTec © 2023, All Rights Reserved